

PLAN SHOWING THE PROPOSED CONSTRUCTION OF RESIDENTIAL BUILDING IN S.NO: 404/3A-1A-1A
THIRUVALLUVAR ST. KAMARAJAPURAM, THANDURAI VILLAGE, AVADI TOWNSHIP LIMIT. SCALE 1:100.
OWNER: THIRU. G. PALANIVELU.

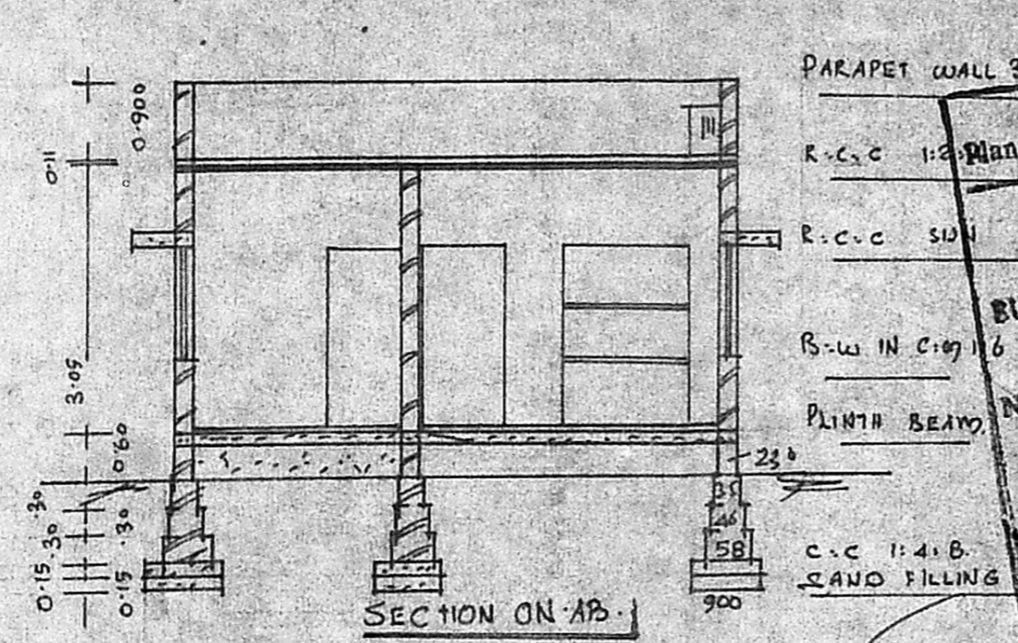

APPROVED
 SUBJECT TO THE CONDITIONS IN THIS OFFICE ORDER.
 Planning Permit No. A/1273/91
 No. A/9710/91
 FOR MEMBER SECRETARY
 MADRAS METROPOLITAN
 DEVELOPMENT AUTHORITY
 MADRAS-600 008.

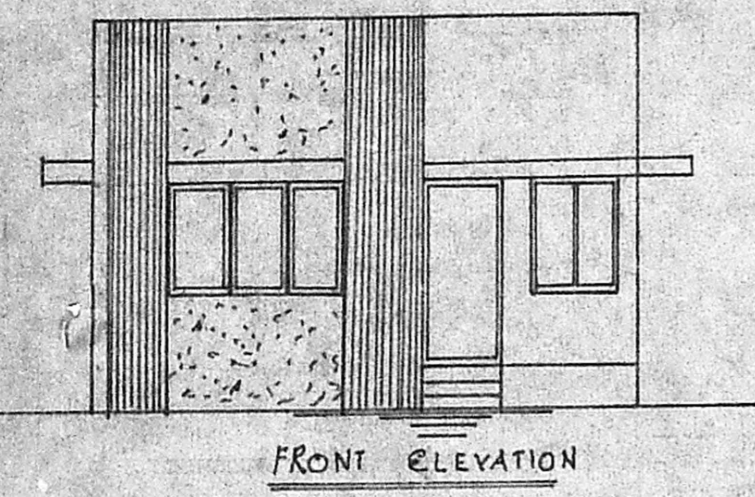
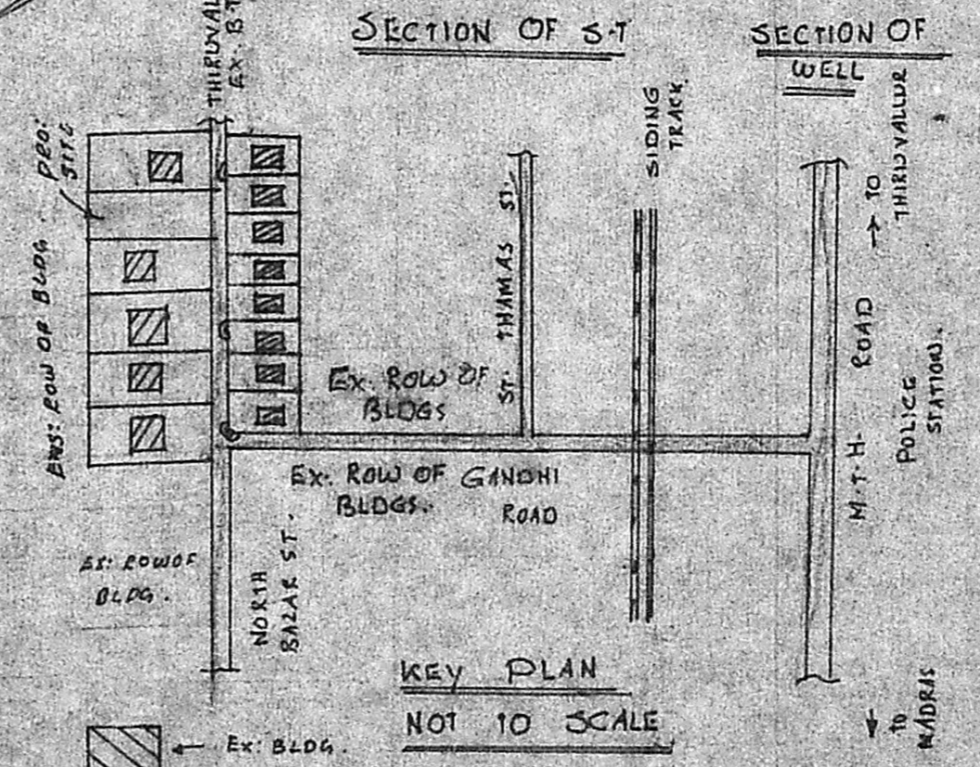
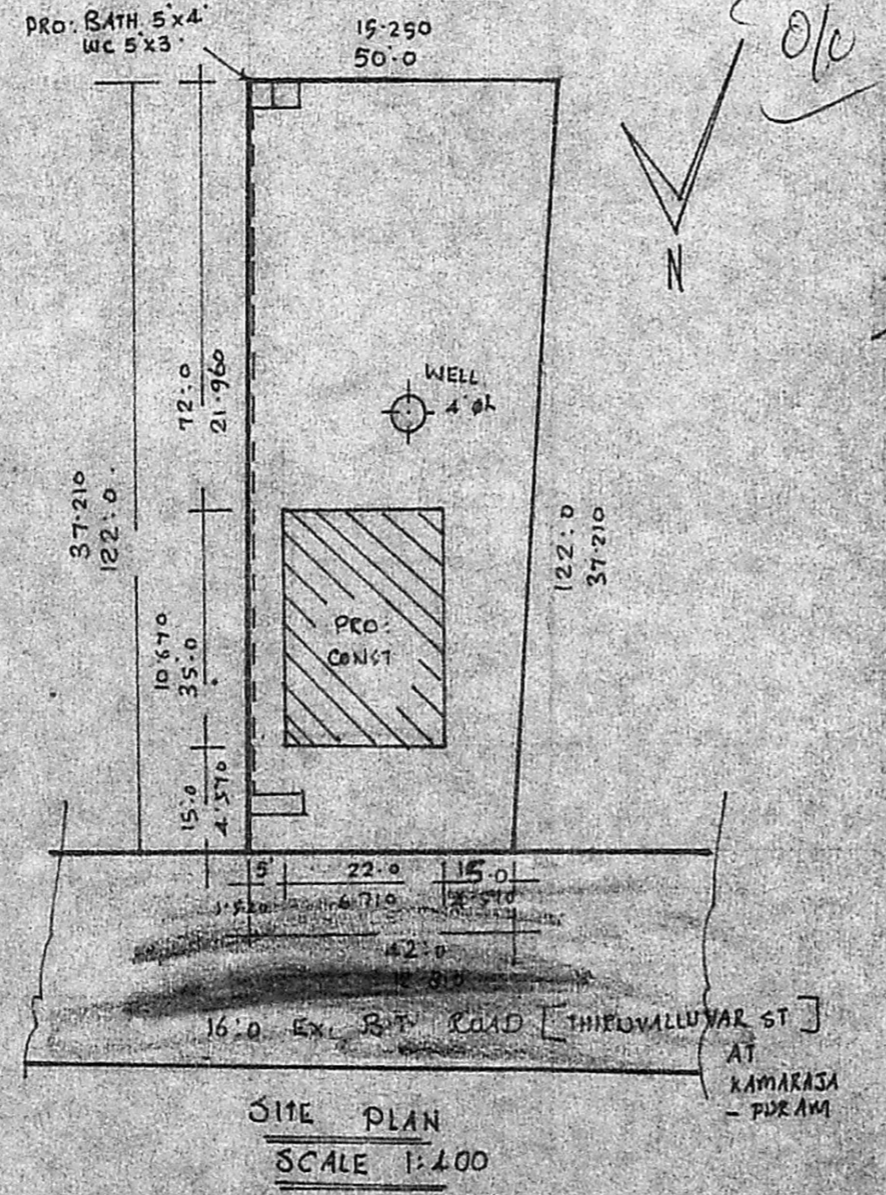
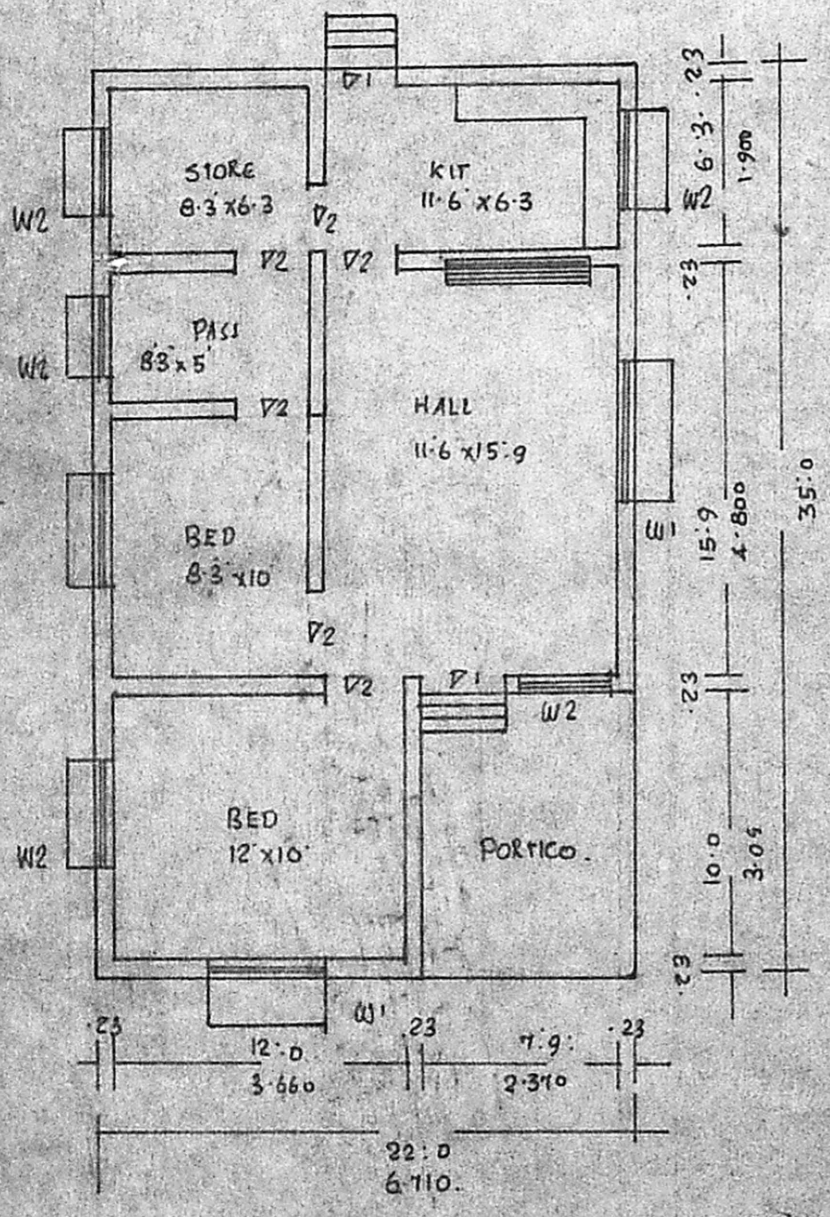
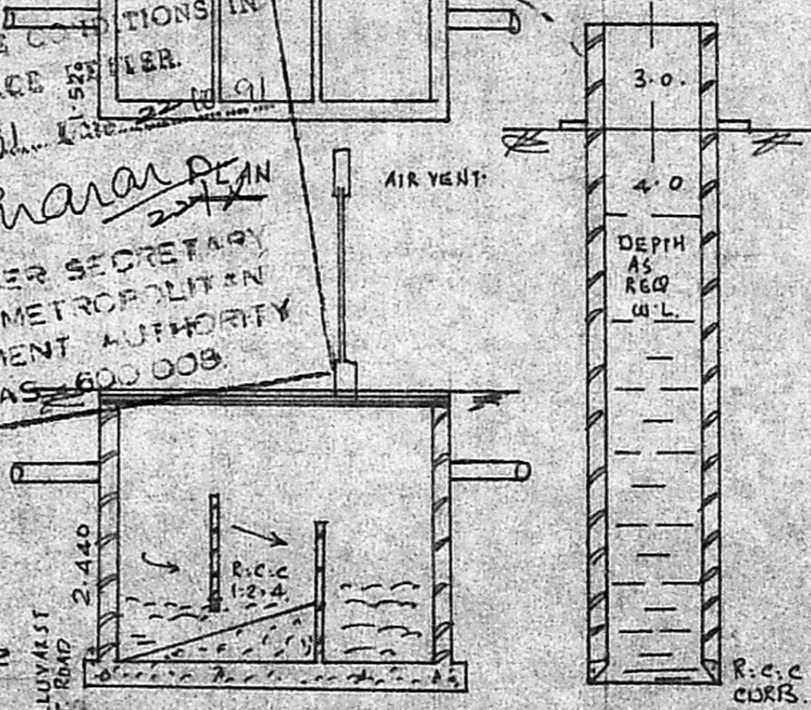

BRIEF	SPECIFICATIONS
FOUNDATION	C.C 1:4:8 15cm TK OVER SAND FILLING
SUPER STRUCTURE	BRICK WORK IN C.M
ROOF	R.C.C 1:2:4 4 1/2 IN WITH WEATHERING BOARD ON TOP
FLOORING	C.C 1:4:8 10cm TK OVER HARD CORE.
PLASTERING	C.M 1:4 12mm TK FOR WALLS
JOINERIES	FIRST CLASS HARD WOOD

SCHEDULE OF JOINERIES

DOOR	C.W. PANELLED D1: 1000 X 2000
DOOR	D2: 900 X 2000
DOOR	D3: 750 X 2000
WINDOW	W1: 1500 X 1370
WINDOW	W2: 900 X 1370
VENTILATOR	V: 900 X 600

AREA STATEMENT:

AREA OF SITE:	5612.00 SFT OR 522.00 M ²
AREA OF CONST:	679.00 SFT OR 63.00 M ²
COVER AGE:	12.1% F.S.I 0.120.

LEGEND:
 BOUNDARY SHOWD.
 PRO. CONST SHOWD.

R. PERIASAMY D.C.E.
 LICENSED SURVEYOR
 CONSULTING ENGINEER
 AVADI TOWNSHIP
 LICENSE NO. 5850055